510

Wisdom HOMES

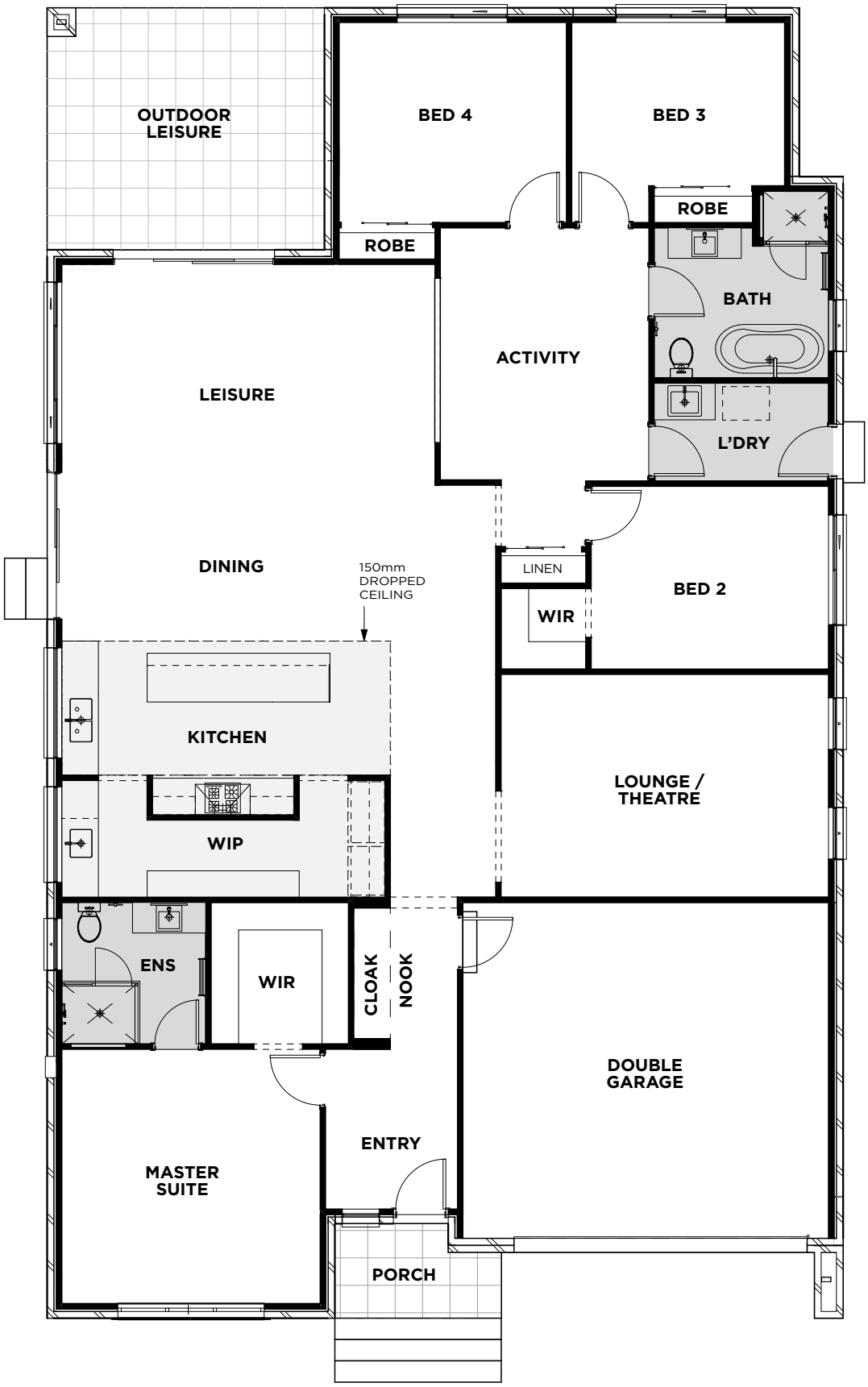

GROUND FLOOR